Op. 241 Méthode pour la guitare

No. 45 Larghetto
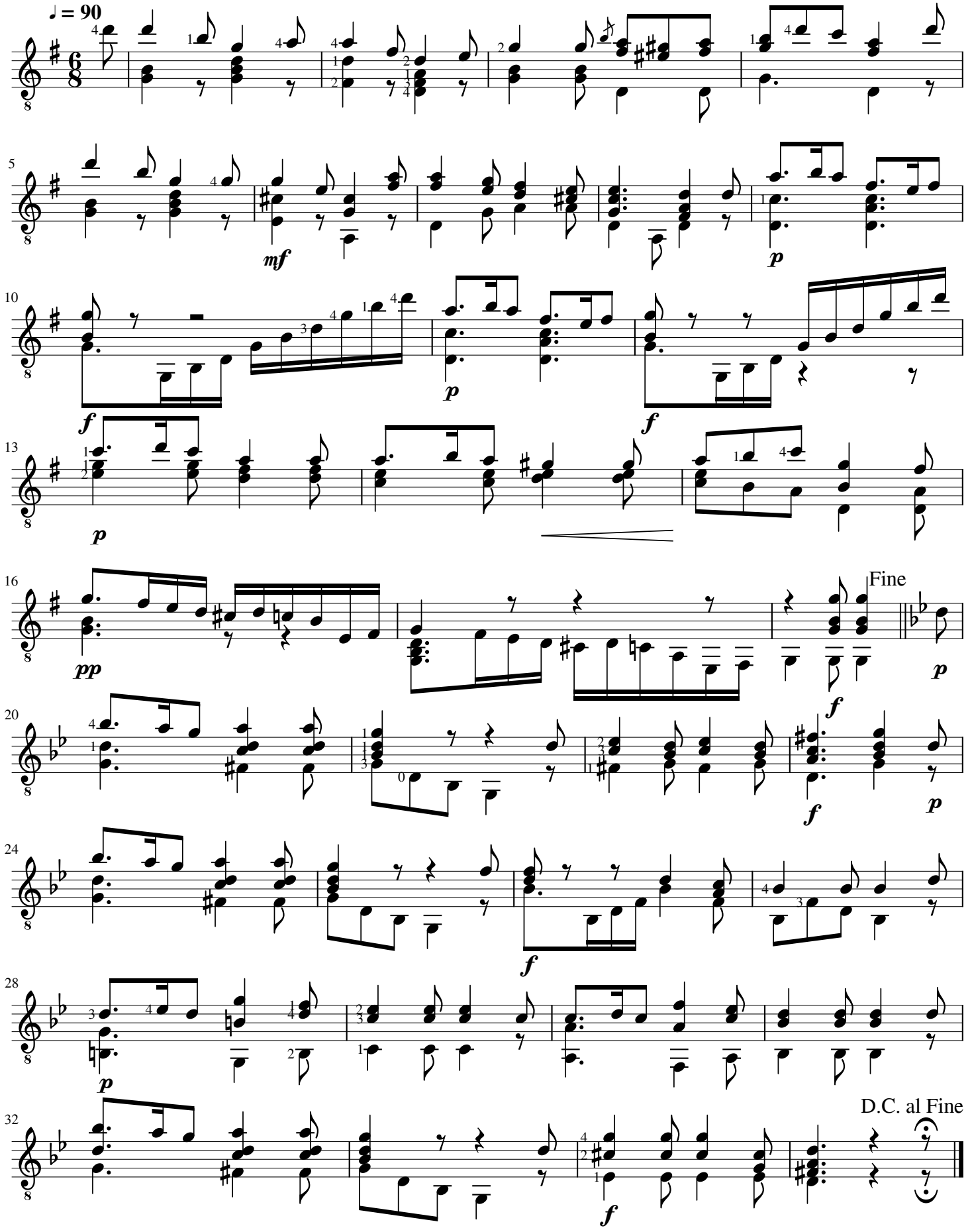
Ferdinando Carulli